'TIL DEATH DO US PART

As recorded by MÖTLEY CRÜE

(From the 1994 Album MÖTLEY CRÜE)

Transcribed by GuitarGod78@cs.com

Words and Music by MÖTLEY CRÜE

All guitars tuned down 1 whole step - DGCFAD

A Intro

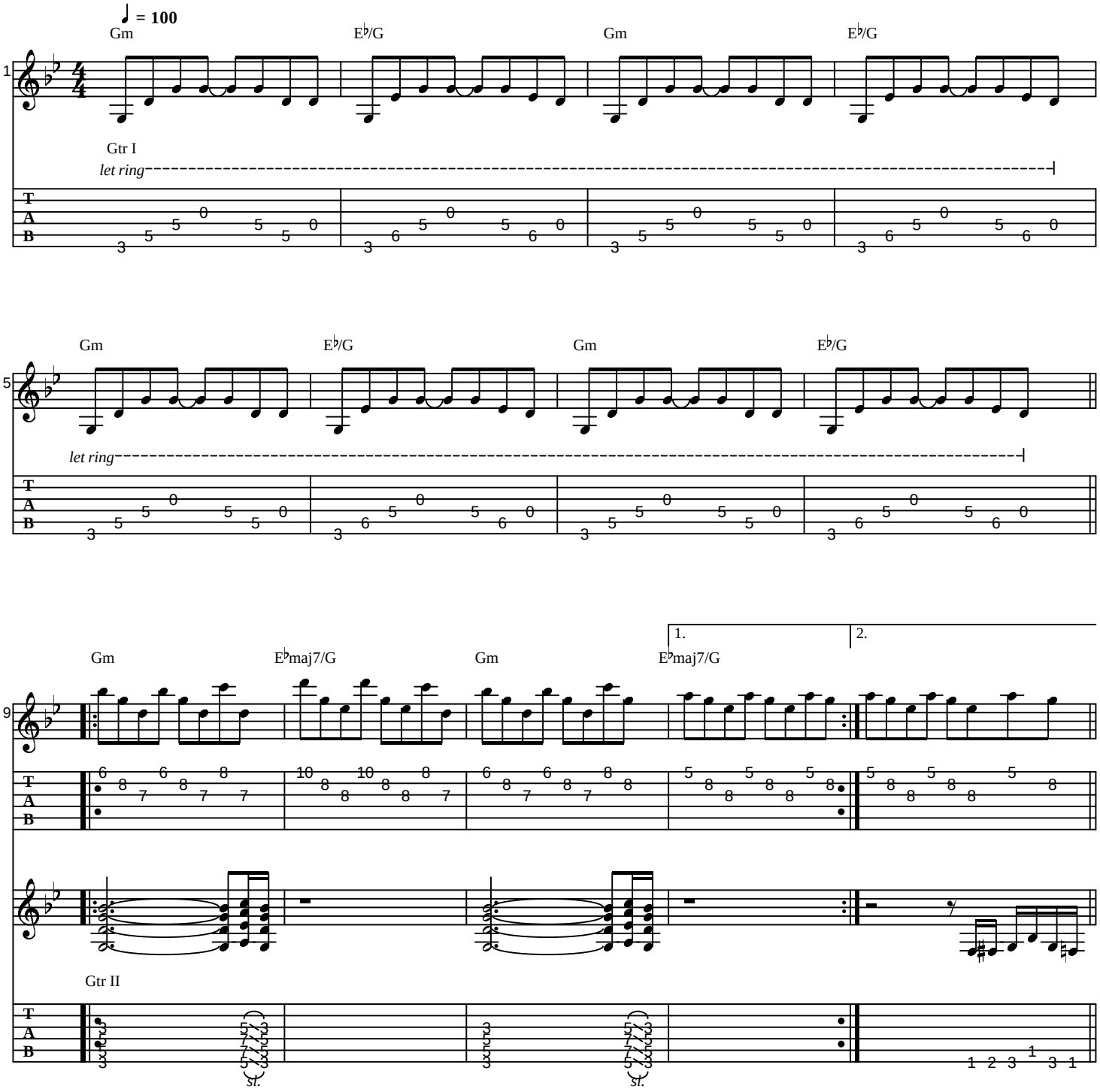

B **Verse**

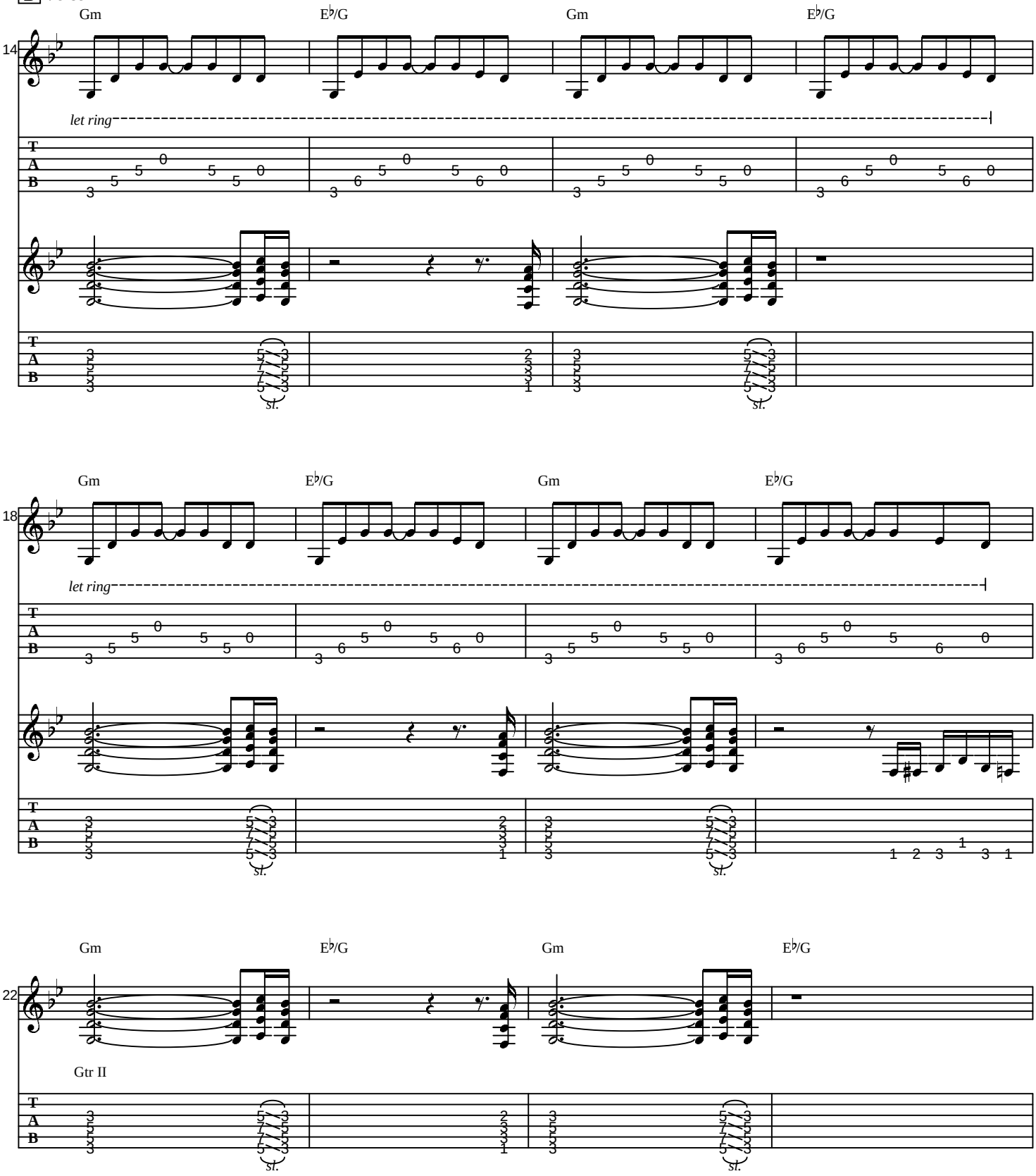
Gm
E♭/G
Gm
E♭/G
14
let ring
T
A
B
sl.
Gm
E♭/G
Gm
E♭/G
18
let ring
T
A
B
sl.
Gm
E♭/G
Gm
E♭/G
22
Gtr II
T
A
B
sl.

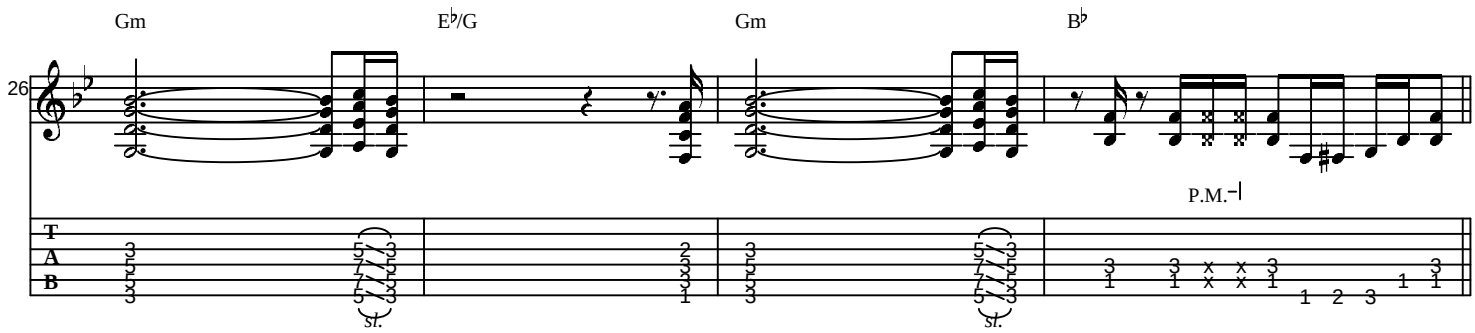
Gm
E♭/G
Gm
B♭
26
P.M.
T
A
B
sl.
sl.

C Pre Chorus

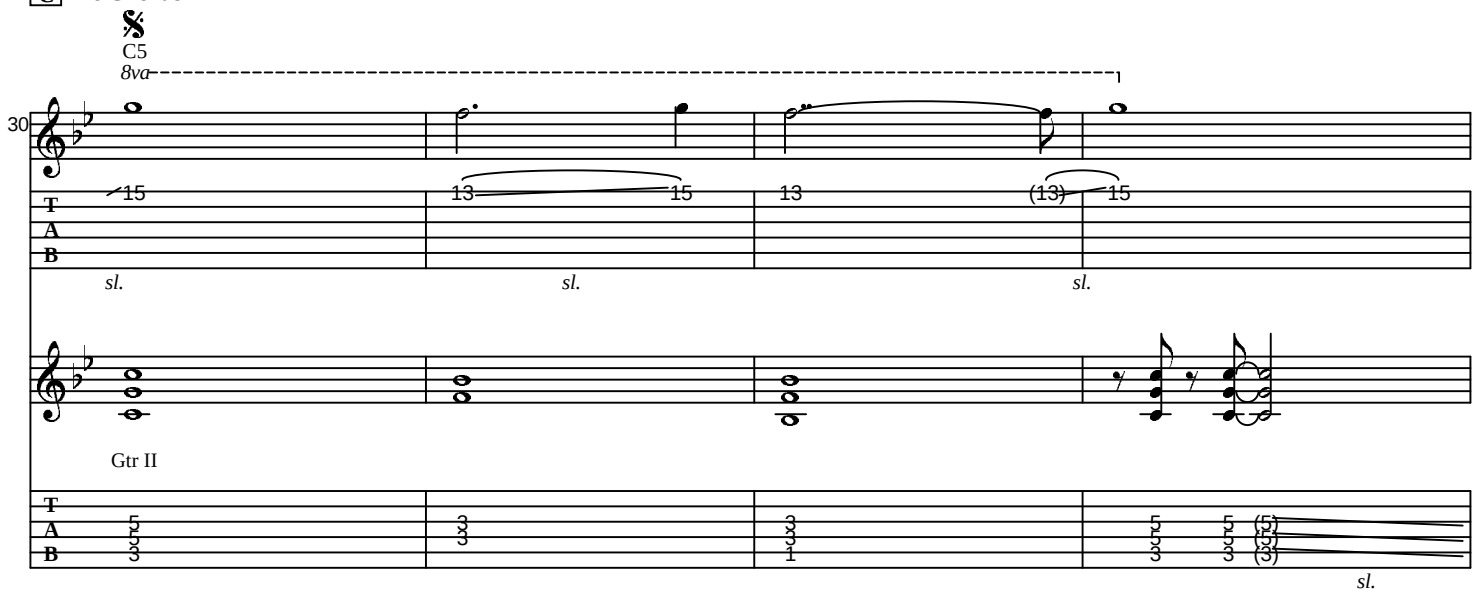
C5
8va
30
T
A
B
sl.
sl.
sl.
Gtr II
sl.

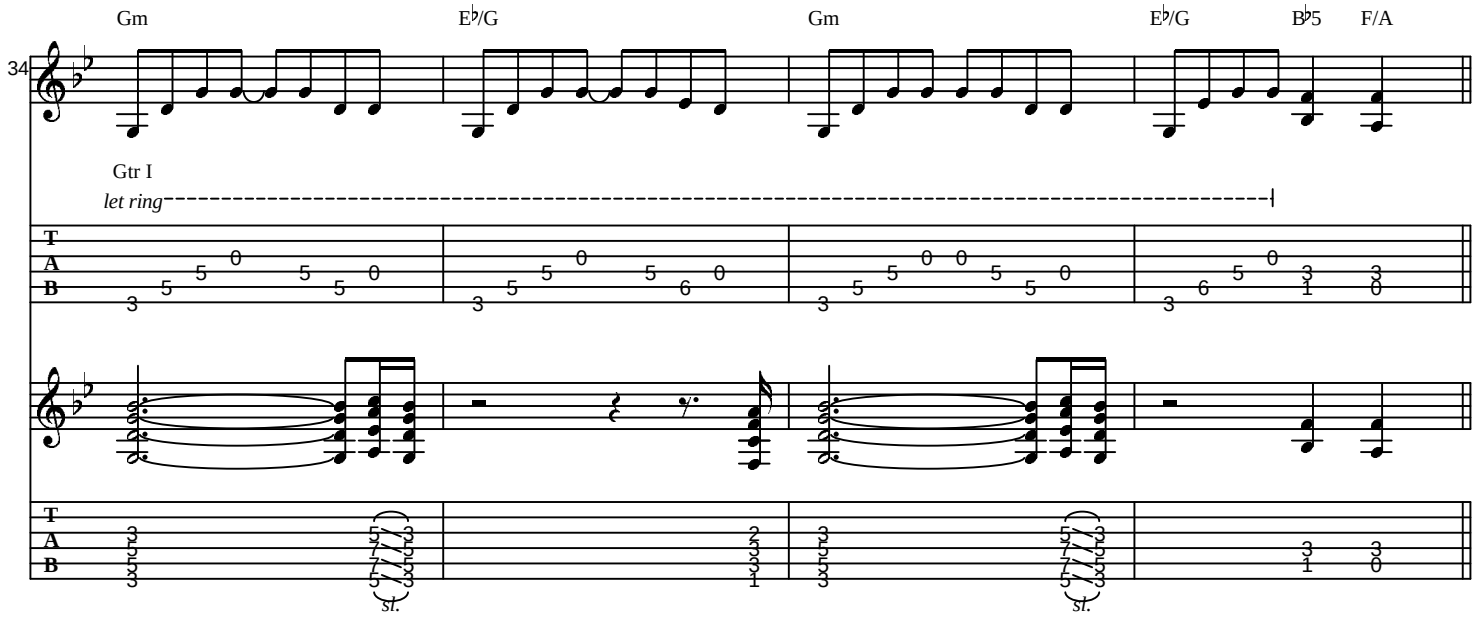
Gm
E♭/G
Gm
E♭/G
B♭5
F/A
34
Gtr I
let ring
T
A
B
sl.
sl.

D Chorus

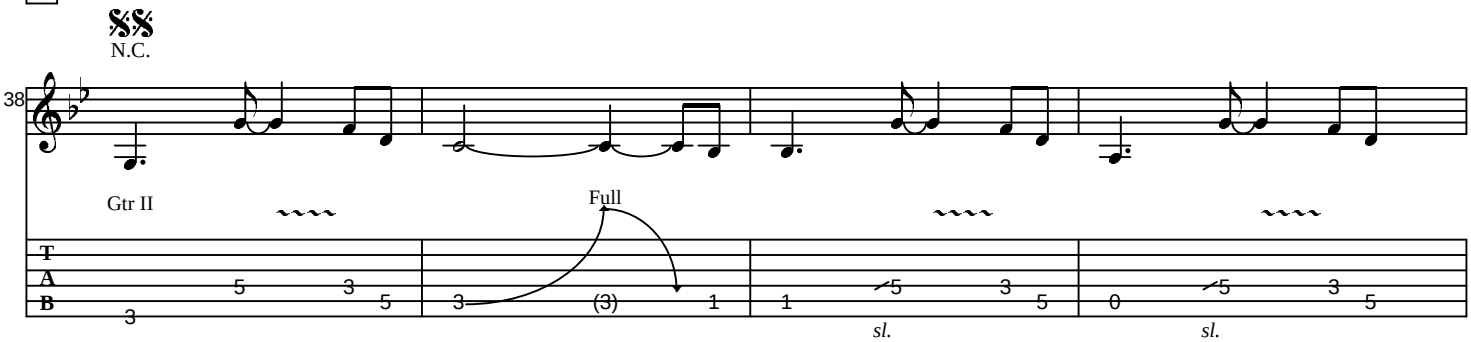

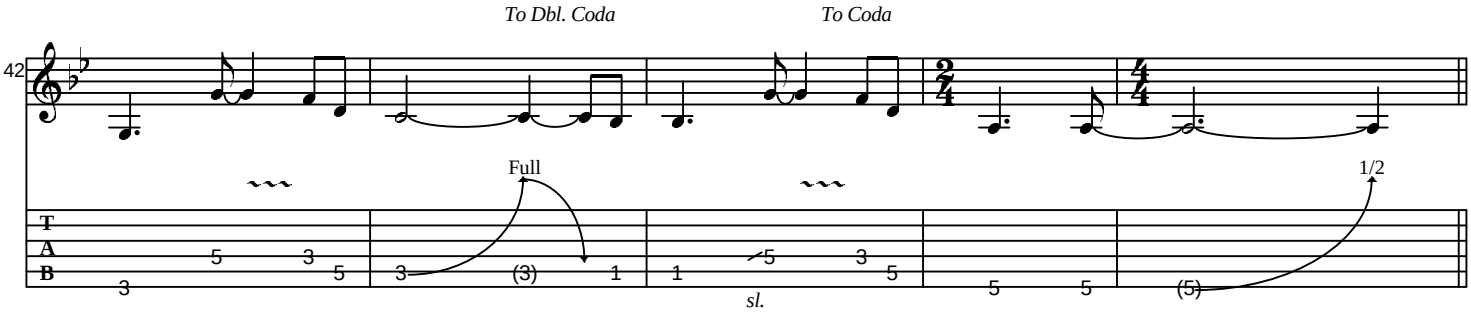

E 2nd Verse

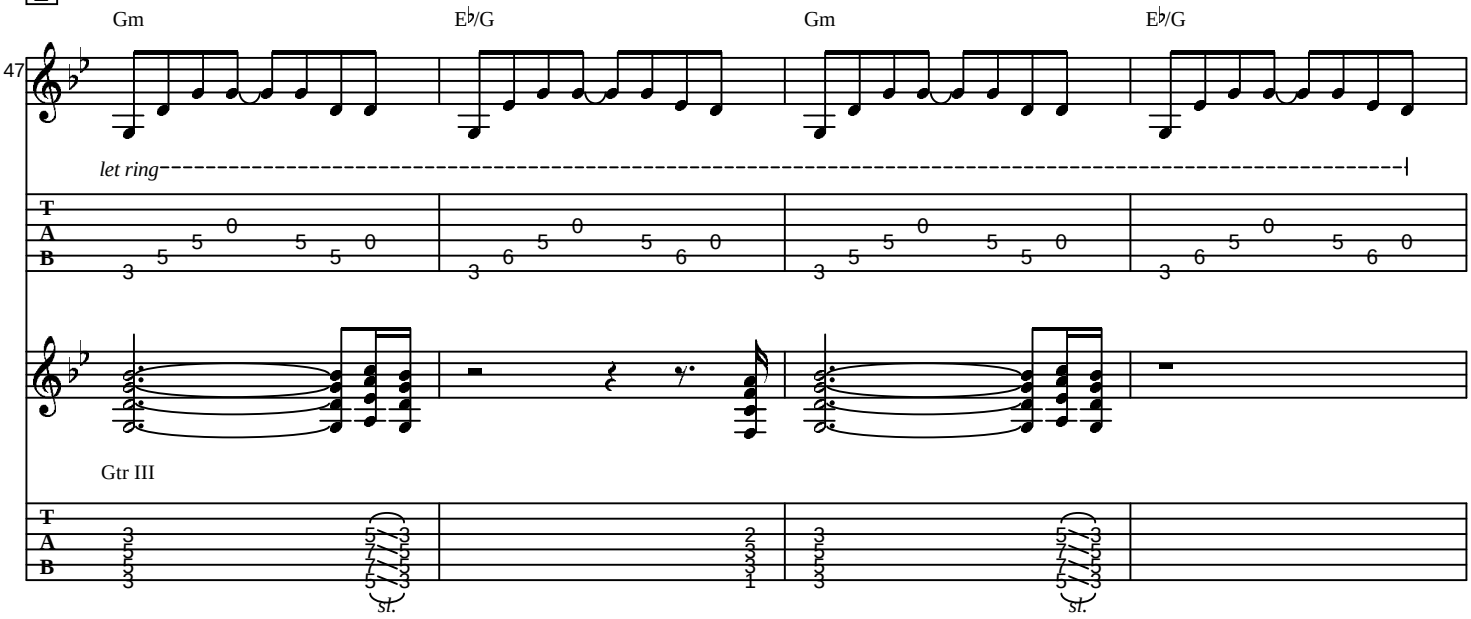

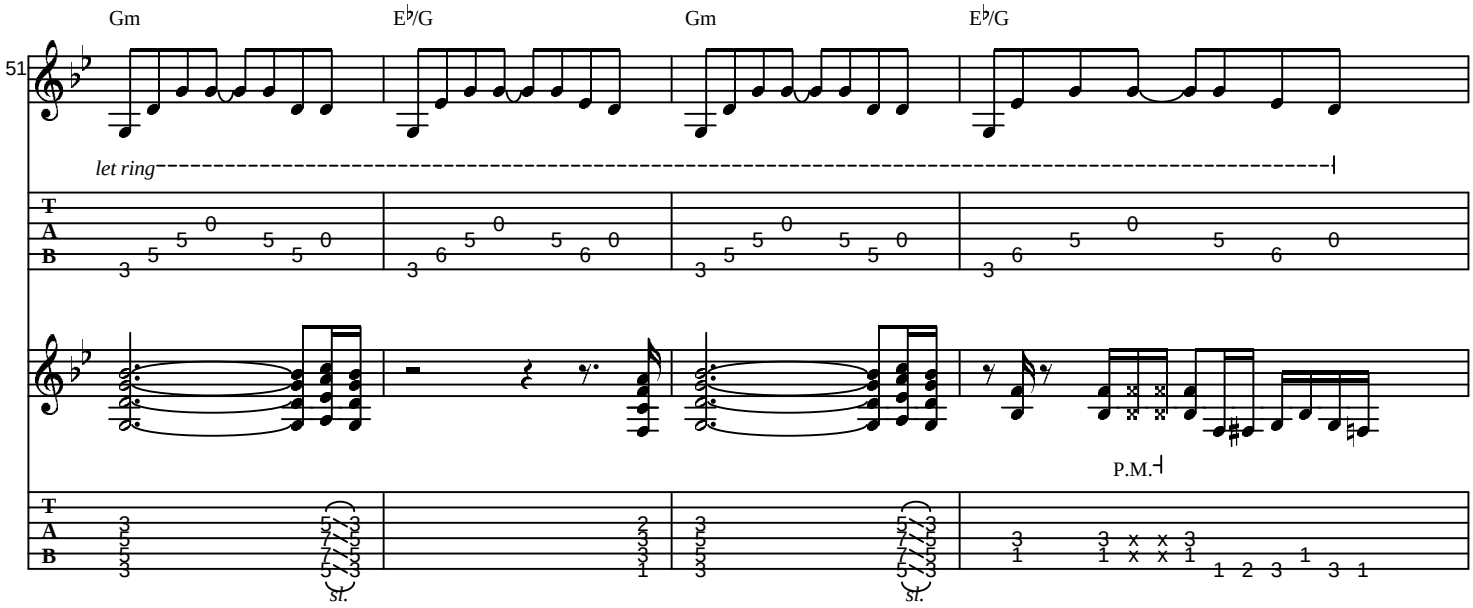
Gm
E♭/G
Gm
E♭/G
51
let ring
P.M.
sl.

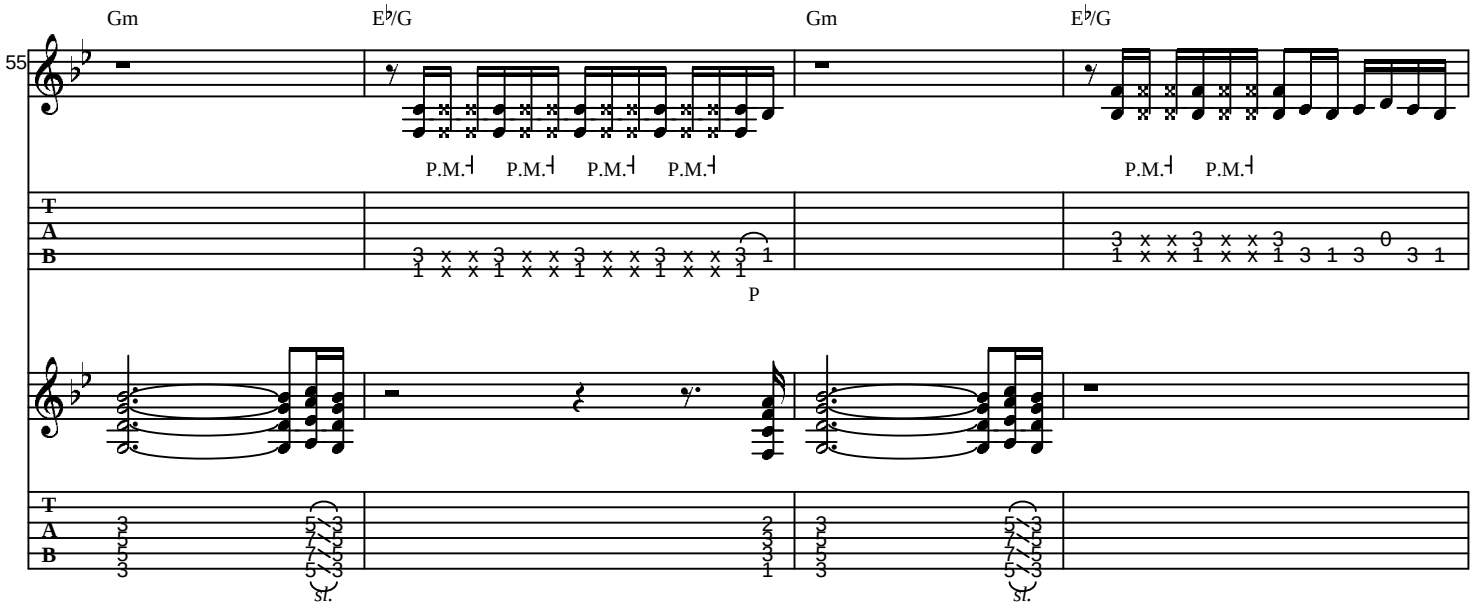
Gm
E♭/G
Gm
E♭/G
55
P.M.
P
sl.

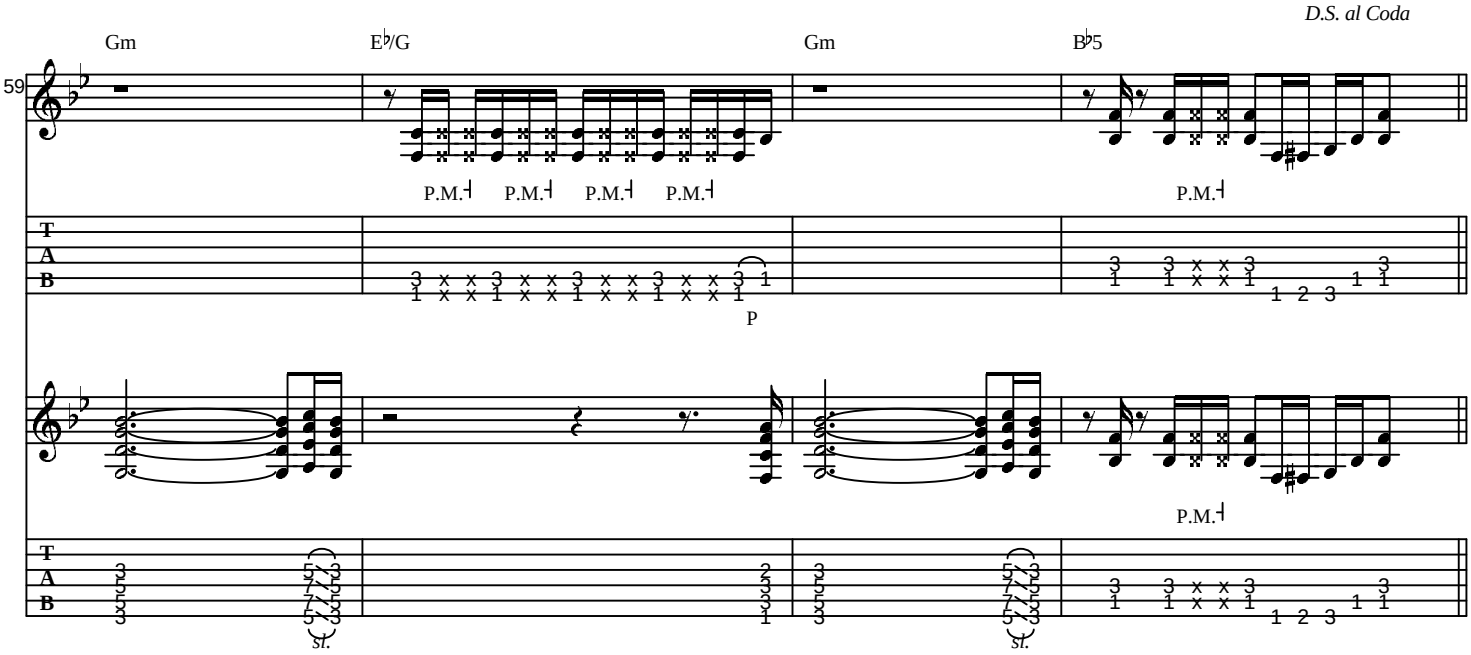
D.S. al Coda
Gm
E♭/G
Gm
B♭5
59
P.M.
P.M.
P.M.
P.M.
P.M.
P
P.M.
sl.
sl.

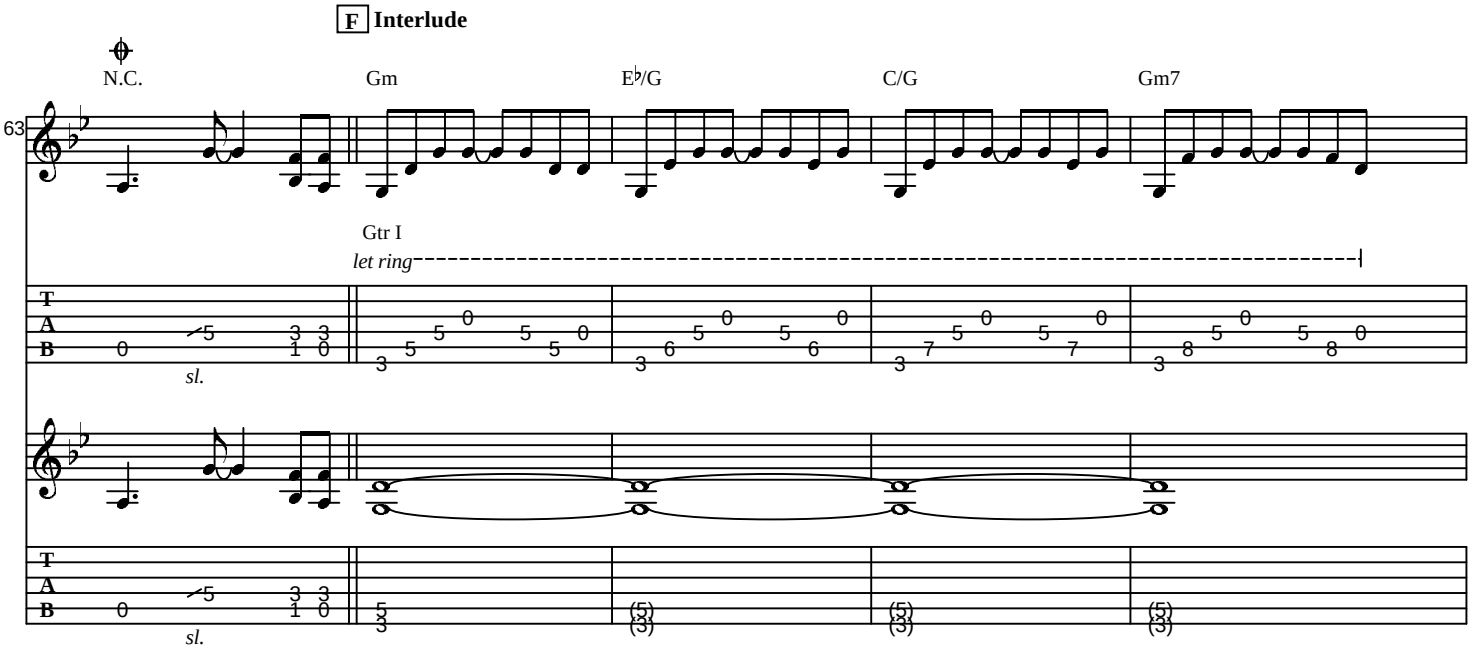
F Interlude
N.C.
Gm
E♭/G
C/G
Gm7
63
Gtr I
let ring
sl.
sl.

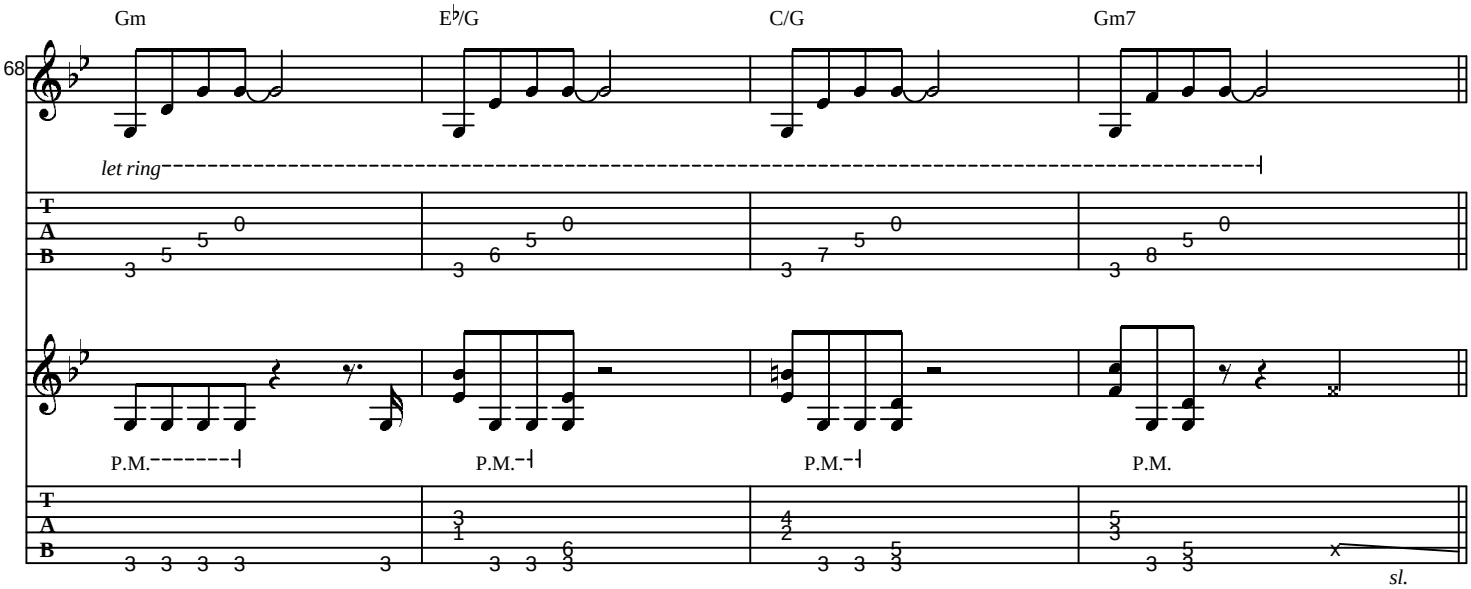

G Guitar Solo

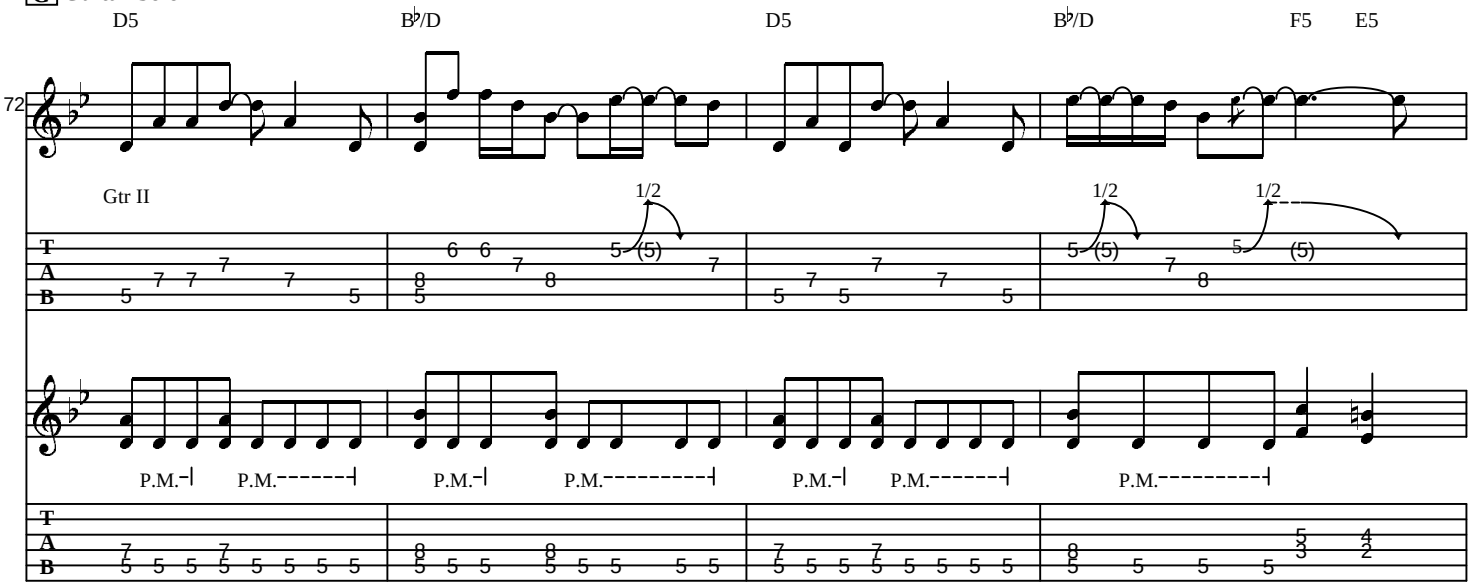

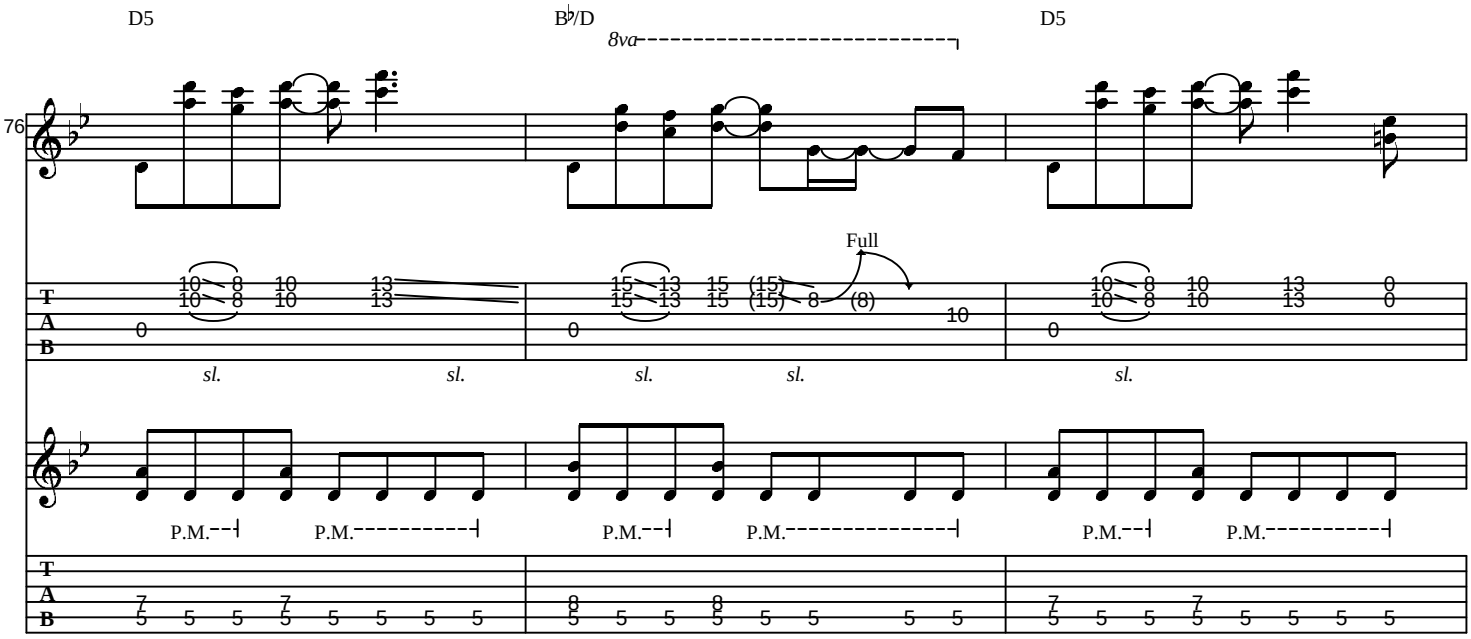
76
D5
B♭/D
8va
D5
Full
sl.
P.M.

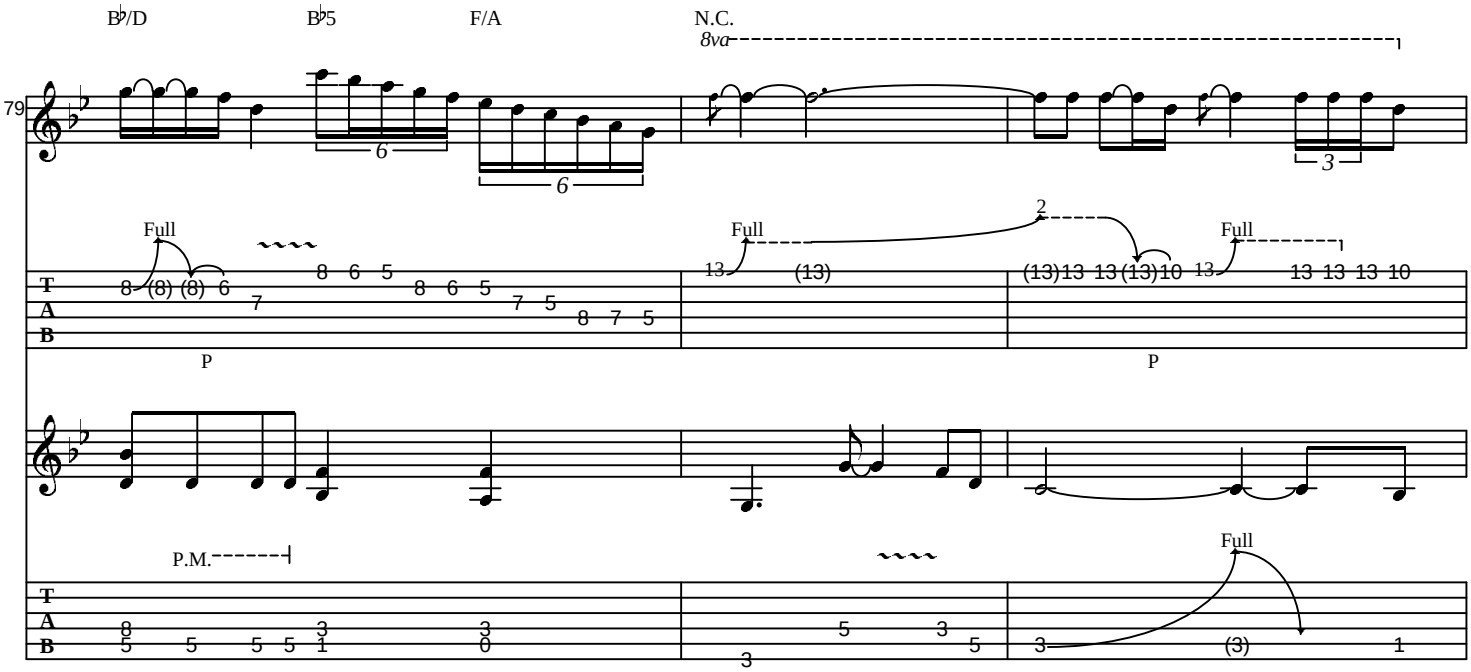
79
B♭/D
B♭5
F/A
N.C.
8va
Full
P
P.M.

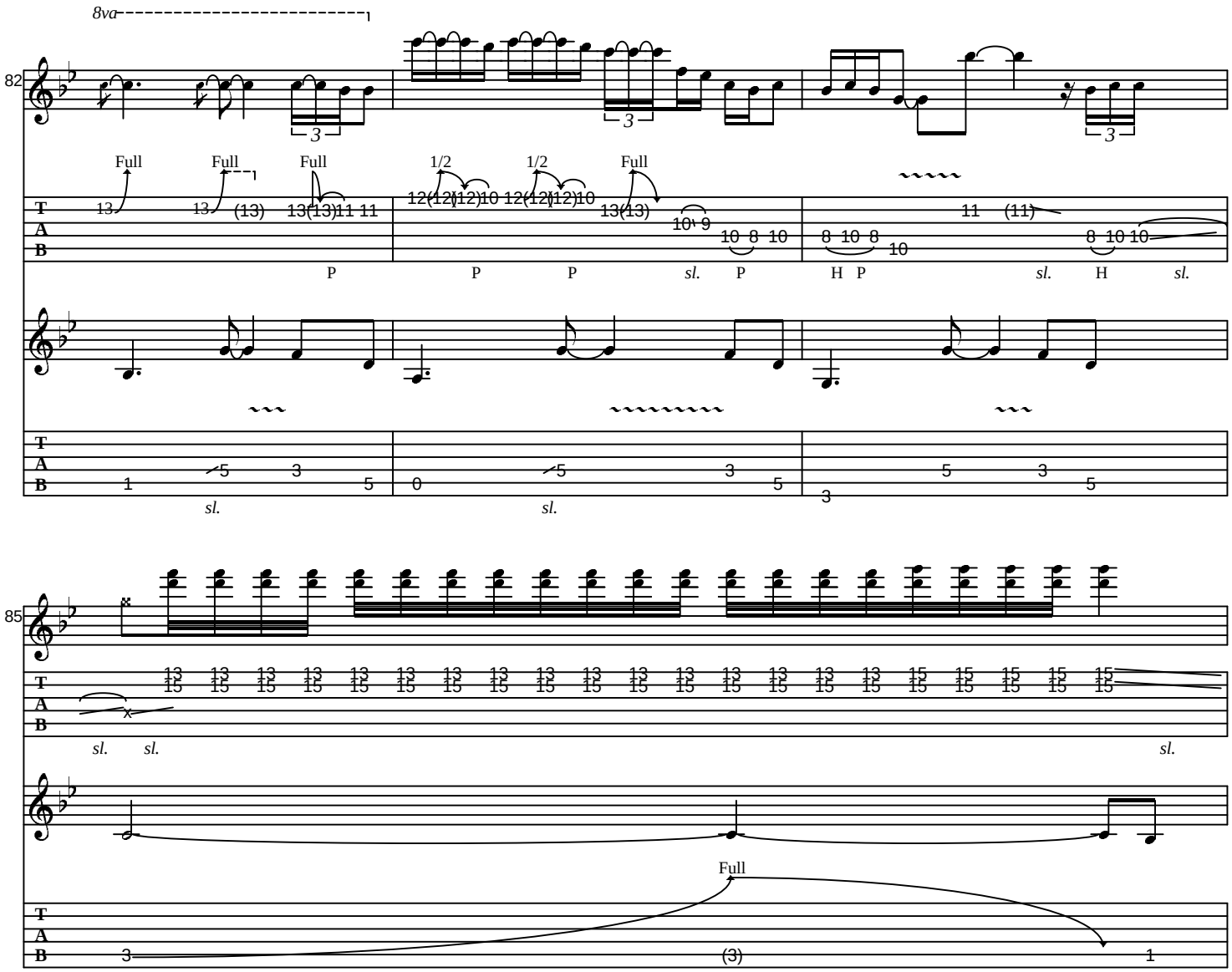
8va
82
Full
Full
Full
1/2
1/2
Full
P
P
P
sl.
P
H P
sl.
H
sl.
sl.
sl.
85
sl.
sl.
sl.
Full
D.S.S. al Dbl. Coda
86
sl.
H P
sl.
sl.

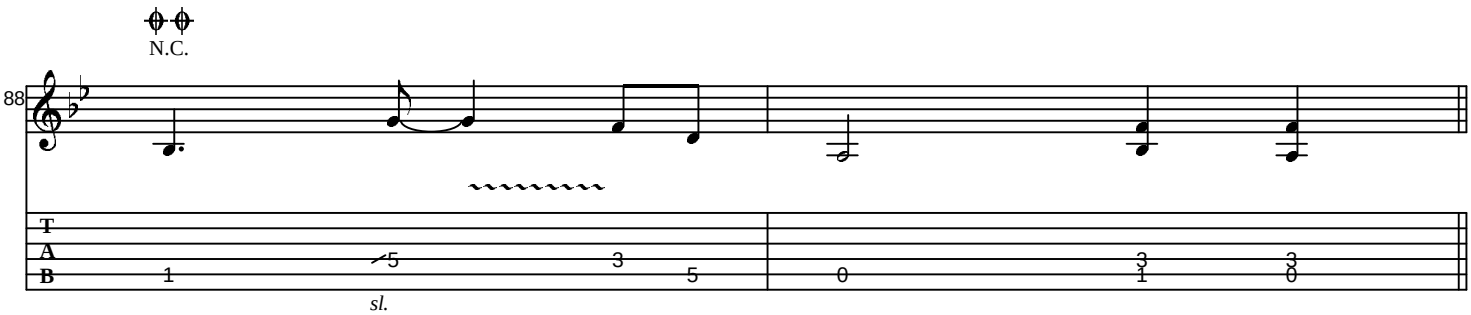

H Outro

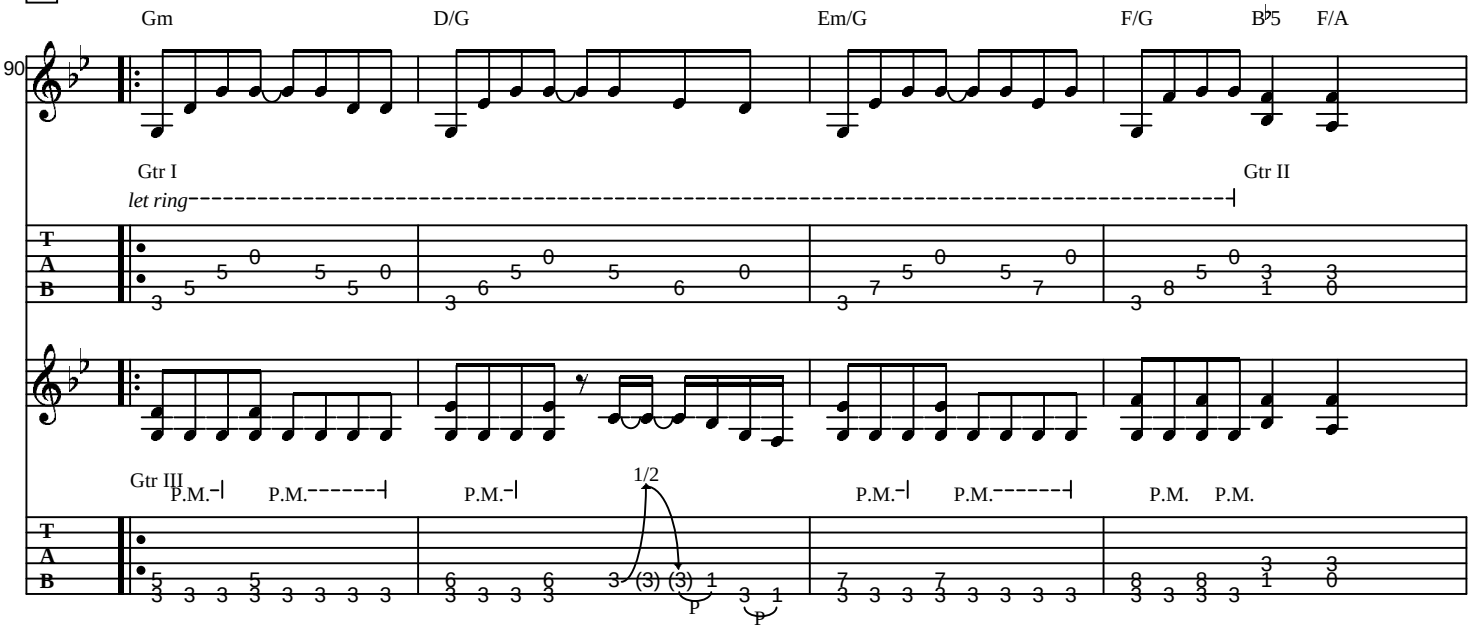
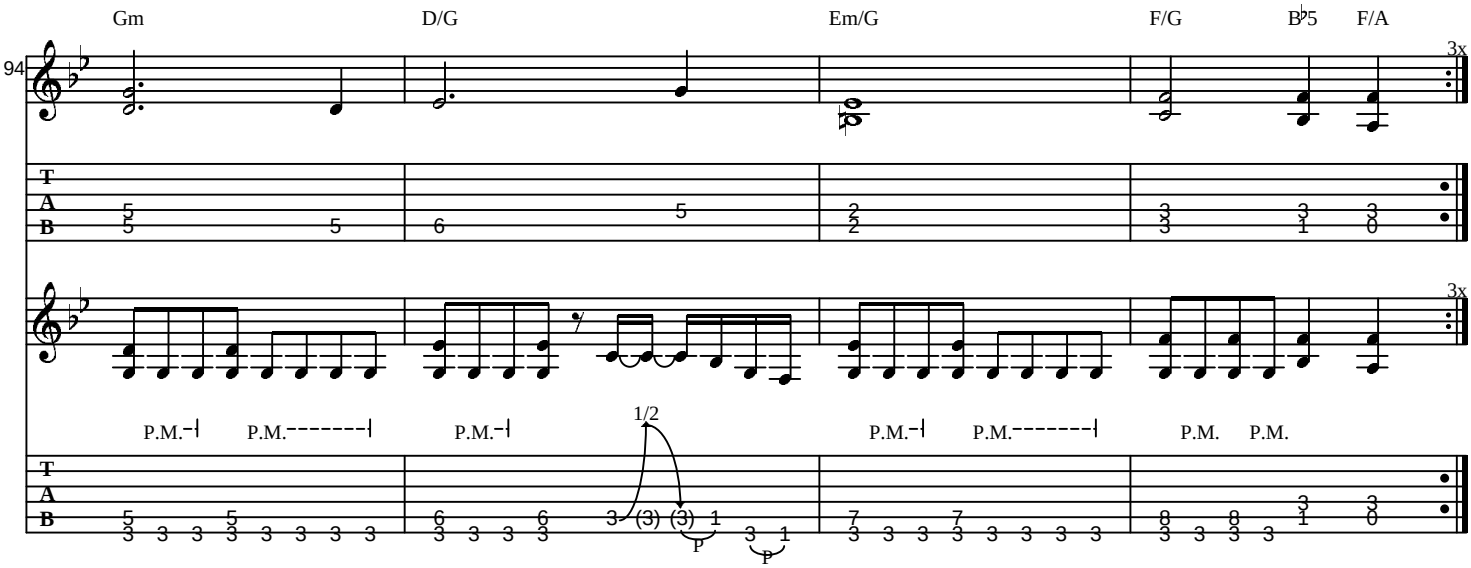
Repeat and fade out